

# Town Planning and the Night-time City: still at the margins

Marion Roberts & Adam Eldridge  
School of Architecture & the Built  
Environment  
University of Westminster

# Public Space at the Margins between Professions

Adapted from Marshall, S. (2005)  
*Streets and Patterns* London: Spon  
Press:7

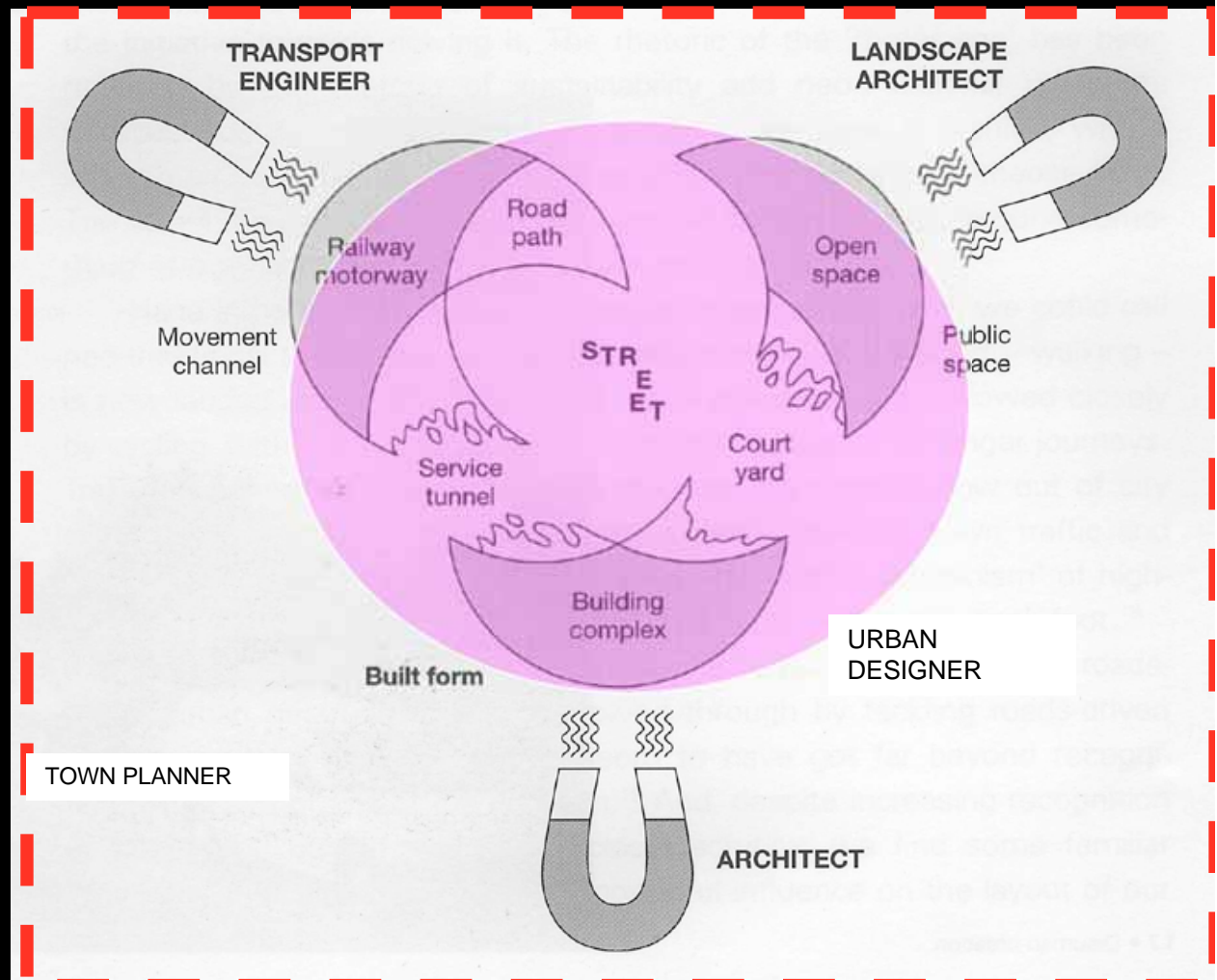

# Planning in Context

- Thatcherism  
'bonfire'
- Urban Design  
Campaign
- PPG 1
- Urban Task Force  
Report
- Spatial Planning



# Planning Policy: Town Centres

- PPG 6 & PPS6: Town Centres
  - Concentration versus dispersal
  - Cumulative impact
- Sequential test
- BID (Business Improvement District)

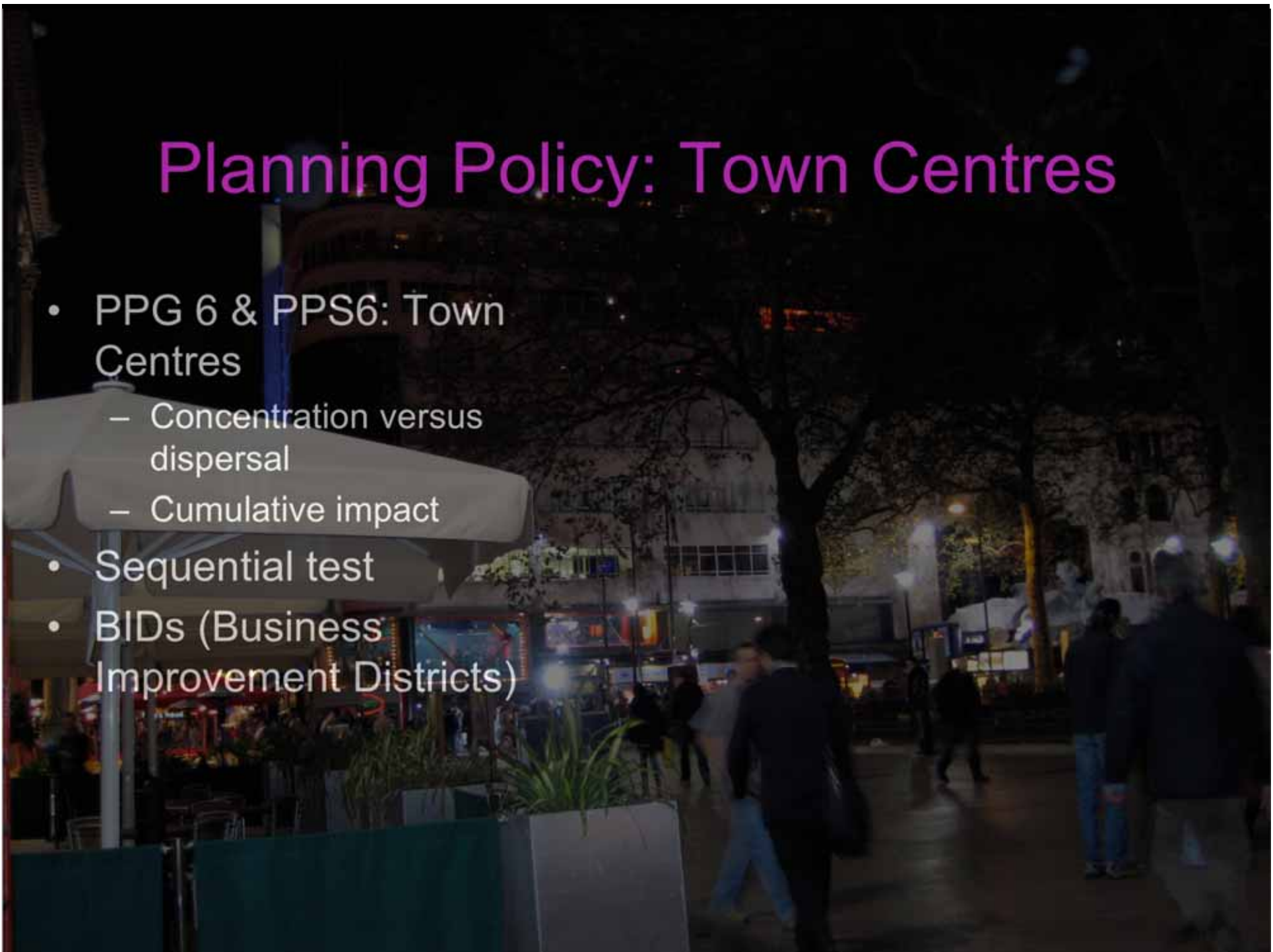

A black and white photograph of a busy city street. The street is lined with multi-story buildings featuring ornate architectural details. Pedestrians are visible walking along the sidewalks. The overall scene depicts a vibrant, active urban environment.

## Attributes of 'Safer Places'

*Safer Places: The Planning System &  
Crime Prevention* Home Office &

ODPM 2004

- Access & movement
- Structure
- Surveillance
- Ownership
- Physical protection
- Activity
- Management & maintenance

# Safer Places: Advice

- 'Strategies to get most from evening economy'
  - Spreading versus concentration
  - Diversifying the evening economy
  - Getting the transport links right
  - Promoting an 'area management approach', integrating planning and licensing

# Critique

- Diversification
  - No evidence
  - Lack of consumer demand
  - Diversification within food and drink offer
- Transport
  - PHV's - lack of powers
  - Viability of bus services

# Changes to Planning in response to the Licensing Act 2003

- **Changes in Use Class Orders**



- Nightclubs 'sui generis'

- A3 Restaurants and cafés - For the sale of food and drink for consumption on the premises - restaurants, snack bars and cafes.
- A4 Drinking establishments - Public houses, wine bars or other drinking establishments (but not a night clubs).
- A5 Hot food takeaways - For the sale of hot food for consumption off the premises.



# Licensing & Planning

- Separate systems
- Licensing pro-market
- No concept of 'need' in either
- Special policy areas (Licensing Act)
- Planning permission
  - Cannot be revoked
  - Planning conditions



# Tower Hamlets: Separation

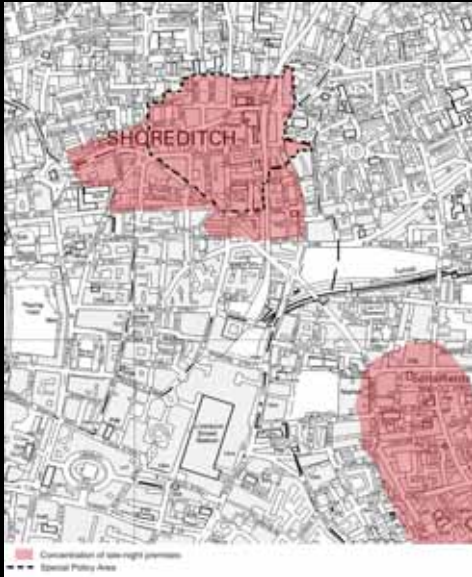

- City Fringe
- Recent expansion licensed premises
- New residential conversions
- Noise, disturbance
- Late hours
- 'Blurring of activity'



# Opportunities for Planning

- Re-consideration of 'need'
- Closer integration with licensing
- Controls over licensed premises
  - Implementation in Local Development Framework
    - Application of Use Class Orders
    - Area Action Plans
    - Restriction on frontages



Why is anti-social behaviour in the NTE a marginal issue for planners?

- Problem with 'culture'
- Aspirations for a 'good city'
- Responsibility elsewhere
- Lack of resources

